

Madeley Manor Care Home Ltd, Madeley, Crewe, CW3 9HJ

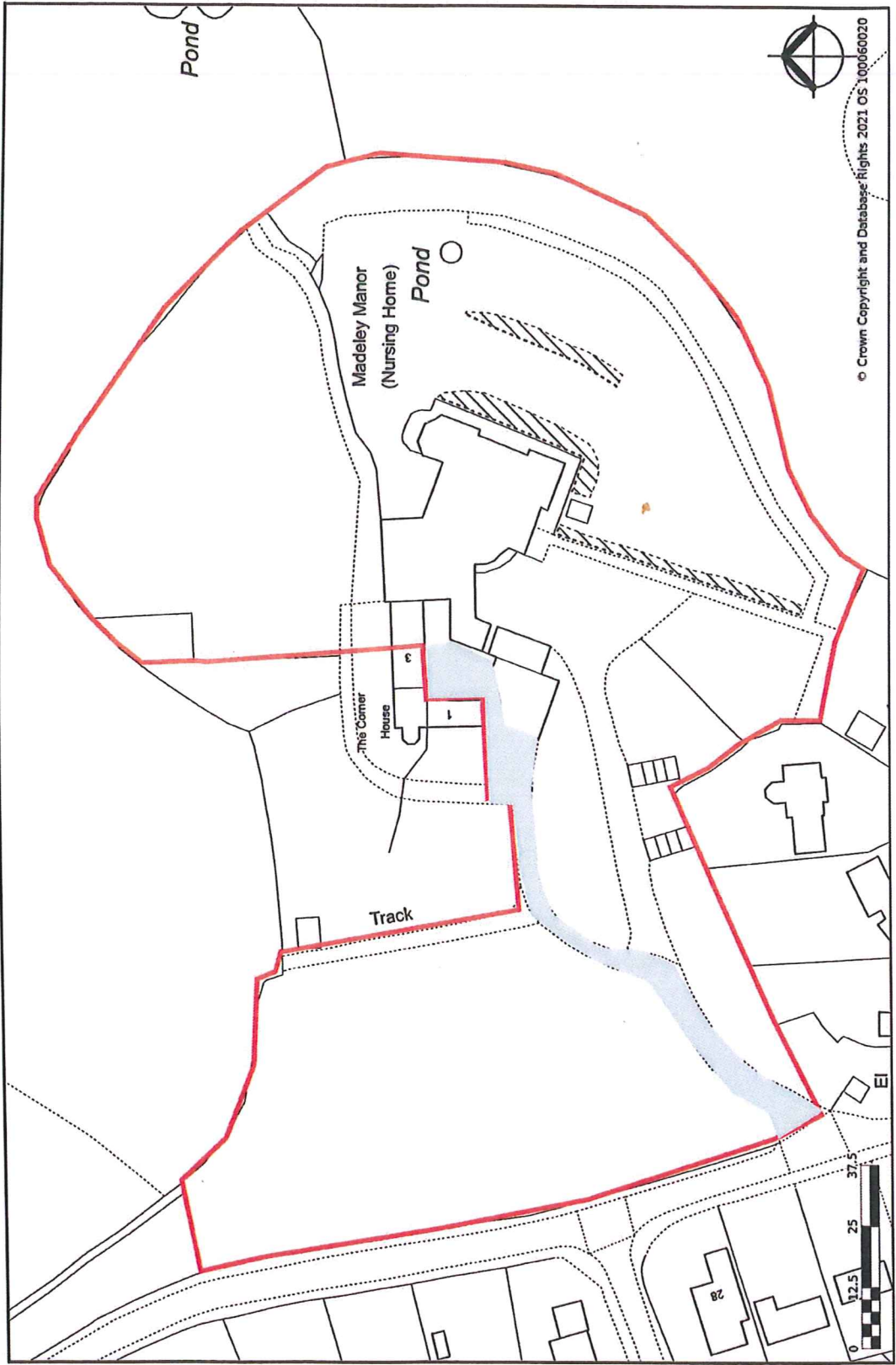

created on edozo

Plotted Scale - 1:1,250

All dimensions & levels to be finished and verified by the contractor after to work commences. Do not rely on this drawing for construction.
 Any errors to be reported to the Architect immediately.
 The accuracy of this drawing and design is vested in the Architect and must not be copied or reproduced without written consent.

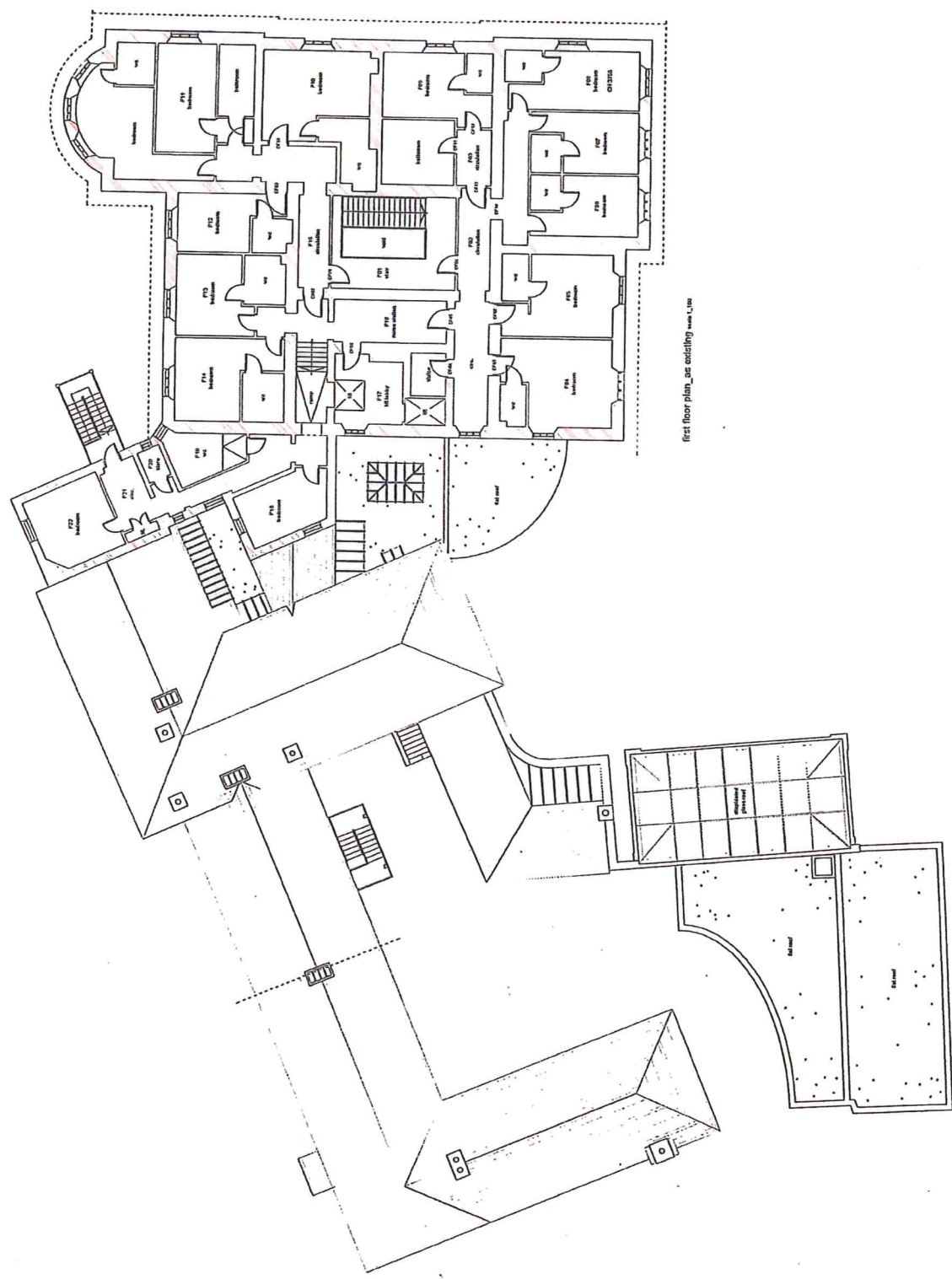

first floor plan_of existing wws_1.rvt

location
**MADELEY MANOR,
 HEIGLEY CASTLE WAY,
 MADELEY, CW3 9HJ**

title
1ST FLOOR PLAN_AS EXISTING

issue
PLANNING

scale
1:100 @ A1

drawn by
DW checked by
dale
 date
18.12.2020

TarpeyWoodfine Architects

10 King Street Newcastle-under-Lyme Staffordshire ST5 1EL
 Tel: 01782 652 680 Email: info@tarpeywoodfine.com

All Dimensions & Levels to be checked and verified by the contractor prior to works commencing. Do not rectify this drawing.
Any errors to be reported to the Architect immediately.
The copyright of this drawing and design is reserved to the Architect and must not be copied or reproduced without written consent.

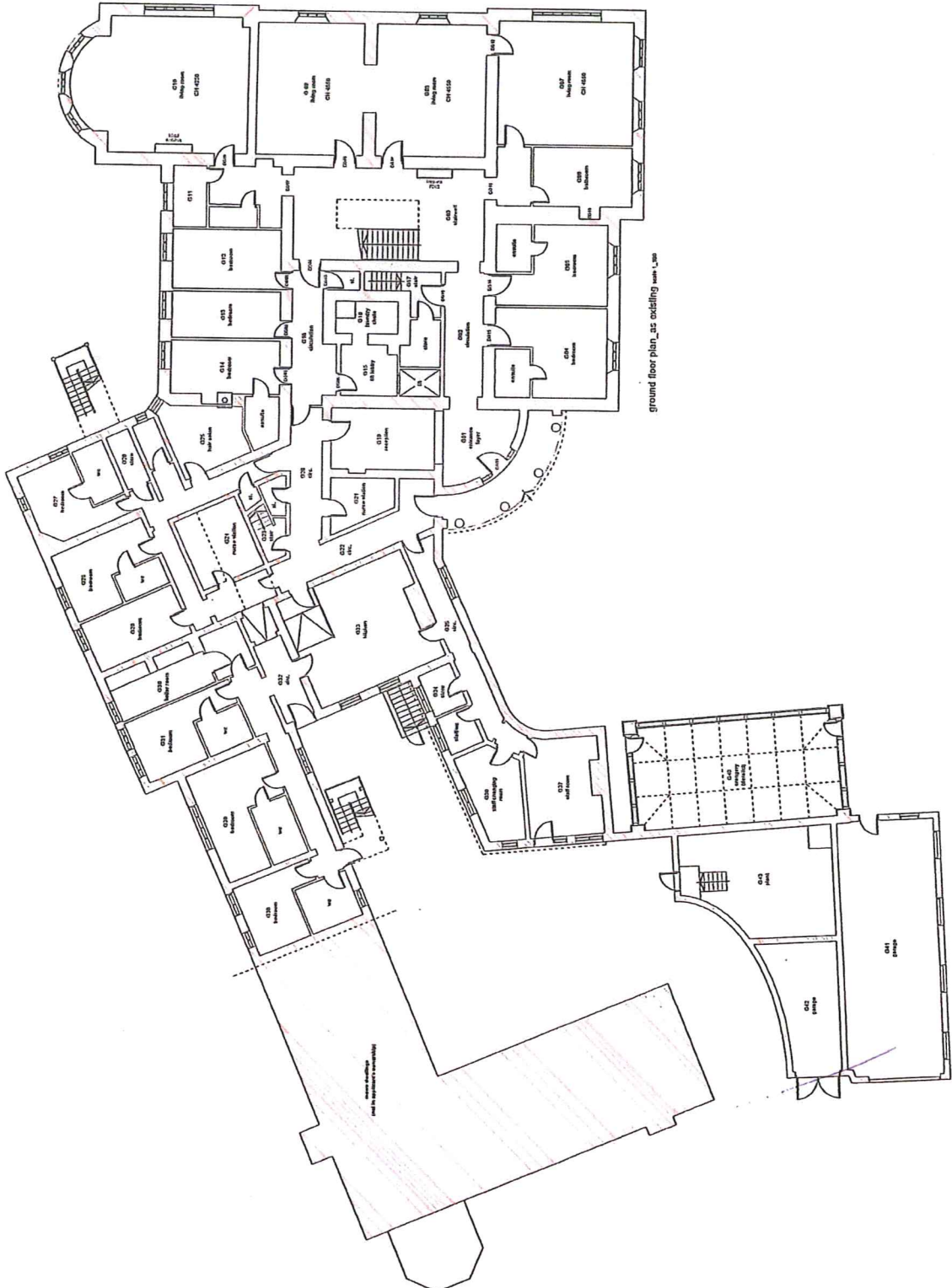

ground floor plan, as existing work, 1:100

MADELEY MANOR,
HEIGHLEY CASTLE WAY,
MADELEY, CW3 9HJ

title
GROUND FL PLAN, AS EXISTING
type
PLANNING

scale
1:100 @ A1
checked by
DM
date
18.12.2020
drawn by
DW

TarpeyWoodfine Architects
10 King Street Newcastle-under-Lyme Staffordshire ST5 1EL
Tel: 01782 632 460 Email: info@tarpeywoodfine.com

All drawings to be checked and approved by the contractor prior to work commencing. Do not scale the drawings.
 Any work to be completed to these drawings is the responsibility of the contractor. The architect is not responsible for any work not shown on these drawings. The architect is not responsible for any work not shown on these drawings. The architect is not responsible for any work not shown on these drawings.

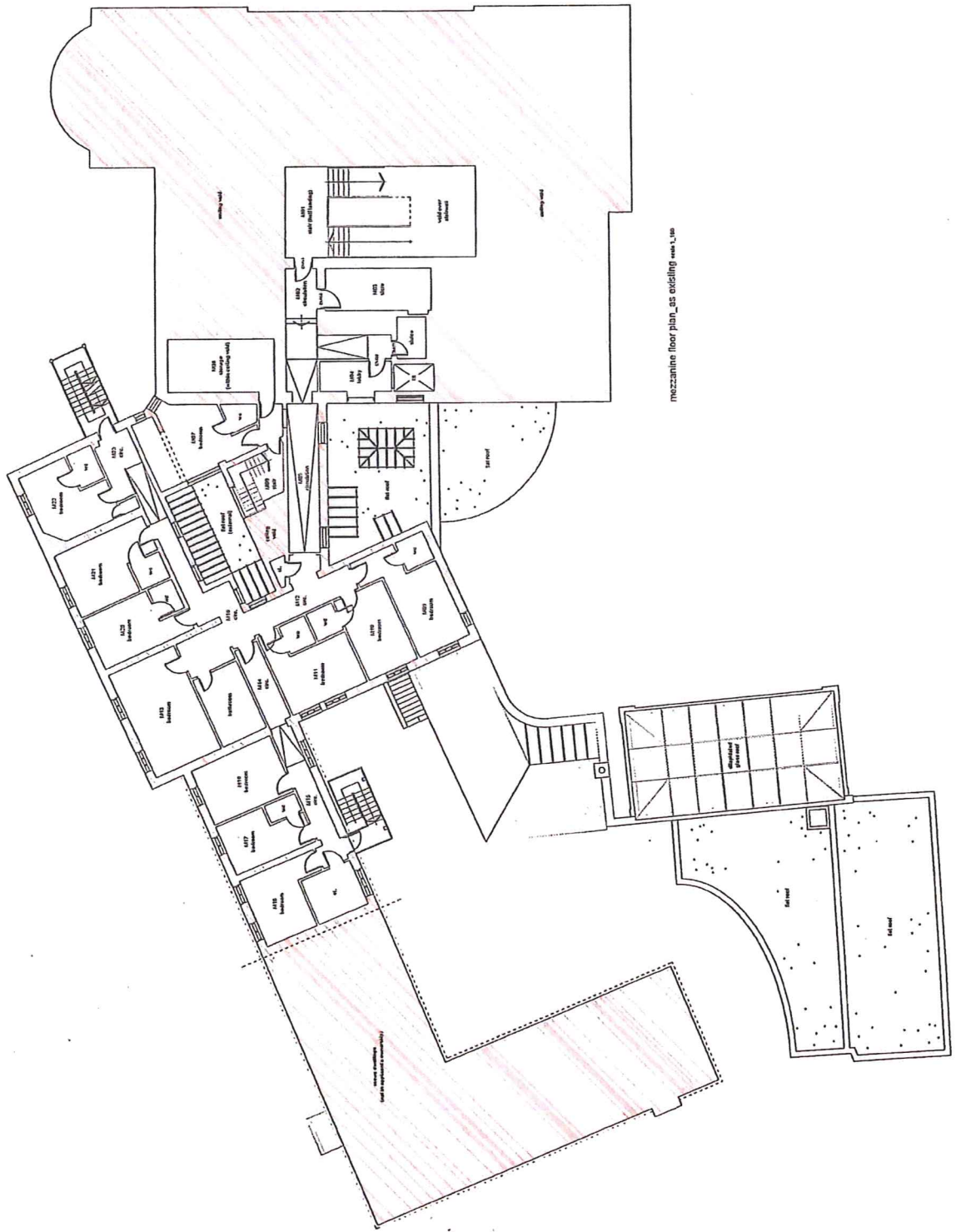

mezzanine floor plan_as existing

location
 MADELEY MANOR,
 HEIGHLEY CASTLE WAY,
 MADELEY, CW3 9HJ

title
 MEZZANINE PLAN_AS EXISTING

type
 PLANNING

scale
 1:100 @ A1

drawn by
 DM

checked by
 DW

date
 18.12.2020

TarpeyWoodfine Architects

10 King Street Newcastle, United Kingdom, Staffordshire ST5 1BL
 Tel: 01752 652 485 Email: info@tarpey-woodfine.com